

July 22, 2022

VIA Email: joe.malone@woodplc.com

Kathy Gross, Project Administrator
Wood Environment & Infrastructure Solutions, Inc.
511 Congress Street
Portland, ME 04101

**Re: Right of Entry Extension - 35 Airline Avenue
Pease International Tradeport, Portsmouth, NH**

Dear Ms. Gross:

This letter will grant to Wood Environmental & Infrastructure Solutions, Inc. ("WEIS") and/or its agents and contractors a three (3) month extension, to October 31, 2022, of its Right of Entry ("ROE") to enter 35 Airline Avenue, and the surrounding designated premises. This ROE may require approval by the PDA Board at its August 18, 2022 meeting, failing which the ROE would immediately expire. Please note, via this extension there has been a slight modification to the exhibit and an updated Exhibit A is attached hereto and incorporated into the ROE. All other terms and conditions set forth in the ROE dated August 9, 2021, shall remain in full force and effect.

Please indicate, by your signature below, WEIS's consent and return the same to me with updated evidence of insurance should there have been any changes to the policy or coverages since the ROE was finalized.

Very truly yours,

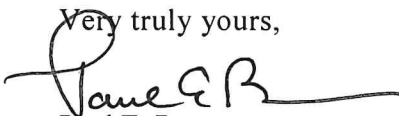

Paul E. Brean
Executive Director

Page Two
July 22, 2022

**Re: Right of Entry Extension - 35 Airline Avenue
Pease International Tradeport, Portsmouth, NH**

Agreed and accepted this 1st day of August, 2022.

**Wood Environment & Infrastructure
Solutions, Inc.**

By: Joe Malone
Print Name: Joe Malone
Its Duly Authorized: Real Estate Manager

cc: Anthony I. Blenkinsop, Deputy Director / General Counsel
Jared Sheehan, Environmental Compliance Coordinator

RE: **Right of Entry Extension - 35 Airline Avenue**
Pease International Tradeport, Portsmouth, NH 03801

EXHIBIT "A"
PREMISES

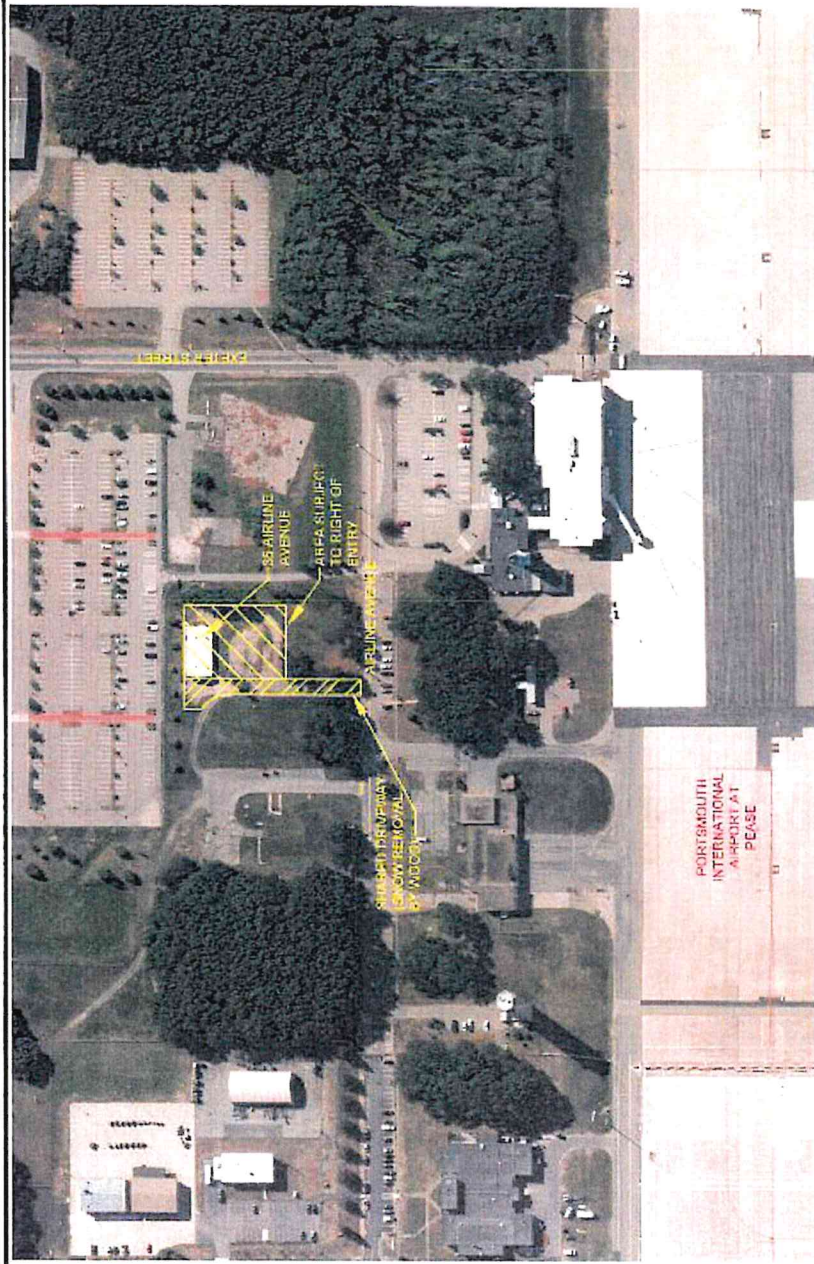

DESIGNED BY: NIRM DATE: 1/10/22 SCALE: 1"=200'

35 Airline Avenue Right of Entry

 **PEASE DEVELOPMENT AUTHORITY**

65 INTERNATIONAL DRIVE, PORTSMOUTH, NH 03801

